

STATE OF WISCONSIN
COUNTY OF RACINE

The above-described property has been surveyed under my direction and the above map is a correct representation thereof.

DATED AT: NORTH CAPE, THIS 25TH DAY OF JULY, 2013.

AMERICAN SURVEYING COMPANY, INC.

PETE L. BAILEY, RLS NO. 1398

RECERTIFIED this day of , 2013.

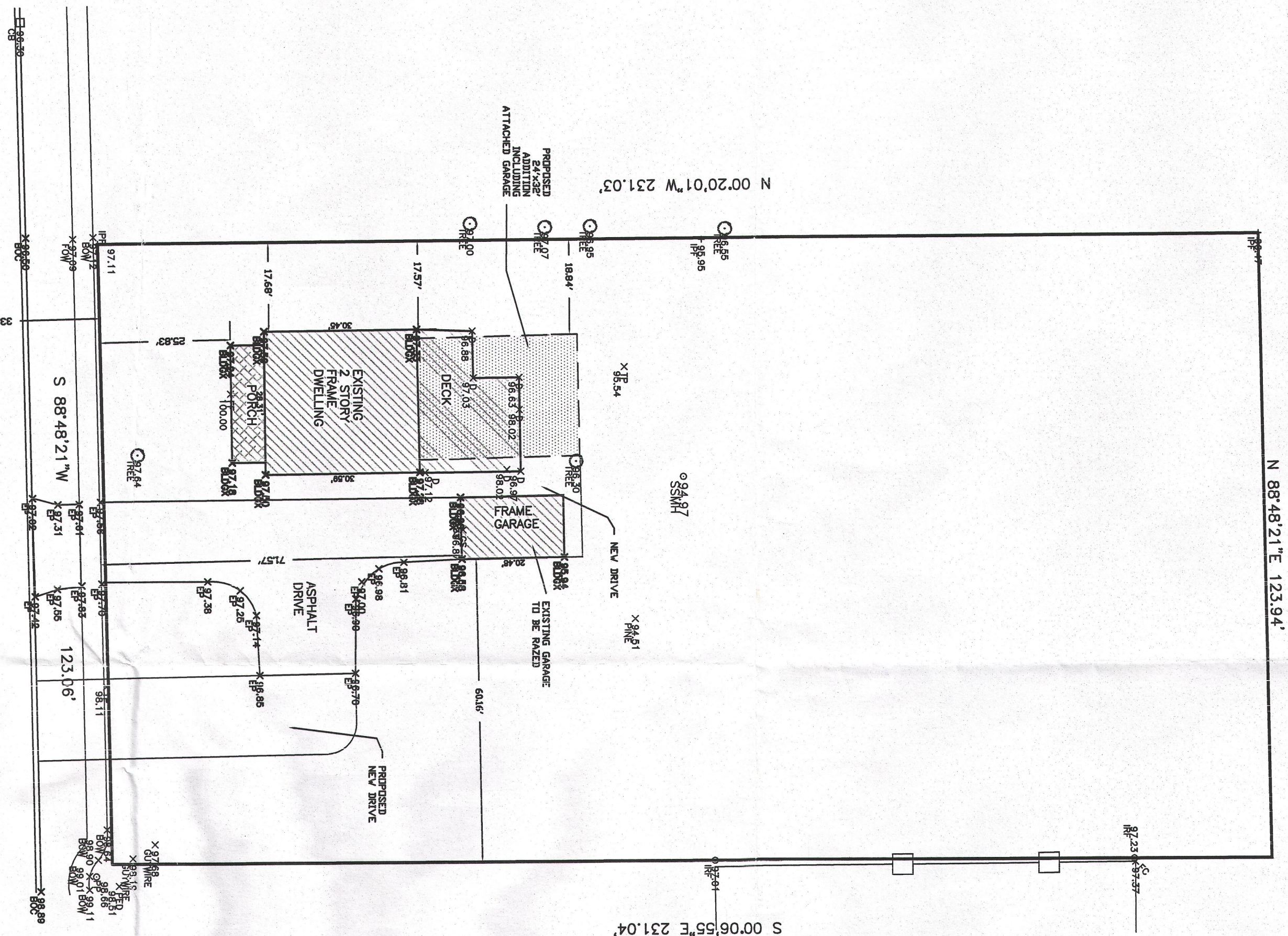
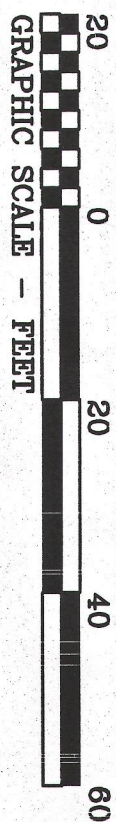

LEGAL DESCRIPTION:

S.T.H. "20"
NORTH STREET

PART OF THE NORTHWEST 1/4 OF SECTION 20, TOWN 4 NORTH, RANGE 18 EAST, IN THE VILLAGE OF EAST TROY, COUNTY OF WALWORTH, STATE OF WISCONSIN, BOUNDED AND DESCRIBED AS FOLLOWS: COMMENCE AT A POINT 144.5 EAST OF THE WEST 1/4 CORNER OF SAID SECTION 20; THENCE NORTH 264.00 FEET; THENCE EAST 123.00 FEET; THENCE SOUTH 264.00 FEET; THENCE WEST 123.75 FEET, TO THE POINT OF COMMENCEMENT. RESERVING THE SOUTHERLY 33.00 FEET FOR PUBLIC ROAD PURPOSES.

ADDRESS: 2884 NORTH STREET
TAX KEY NO. RXUP 00122

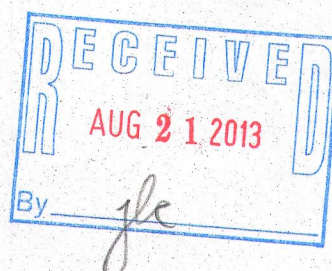
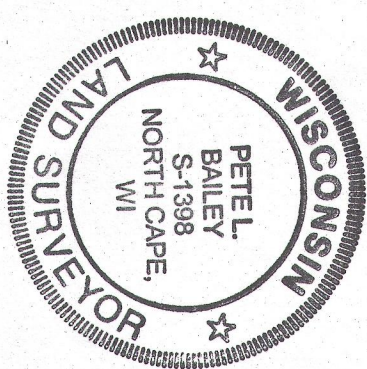

VILLAGE OF EAST TROY

PROJECT:

PLAT OF SURVEY/STAKEOUT SURVEY

PREPARED FOR: JASON BUTLER

DRAWN BY:	PLB	REVISIONS:	DATE
CHECKED BY:	PLB		
PLOT SCALE:	1 = 20		
DATE:	07/25/2013		
JOB NO.:	2013073		
DWG. FILE:	JN2013119	CLIENT NO.	04576

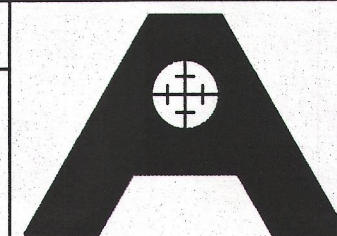

AMERICAN
SURVEYING
COMPANY, INC.

12207 C.T.H. "K" FRANKSVILLE, WISCONSIN 53126
TEL. (262) 835-4774 FAX: (262) 835-2379
beaufordbailey@hotmail.com

Sheet
1
of
1

Rxup -122

003-1033